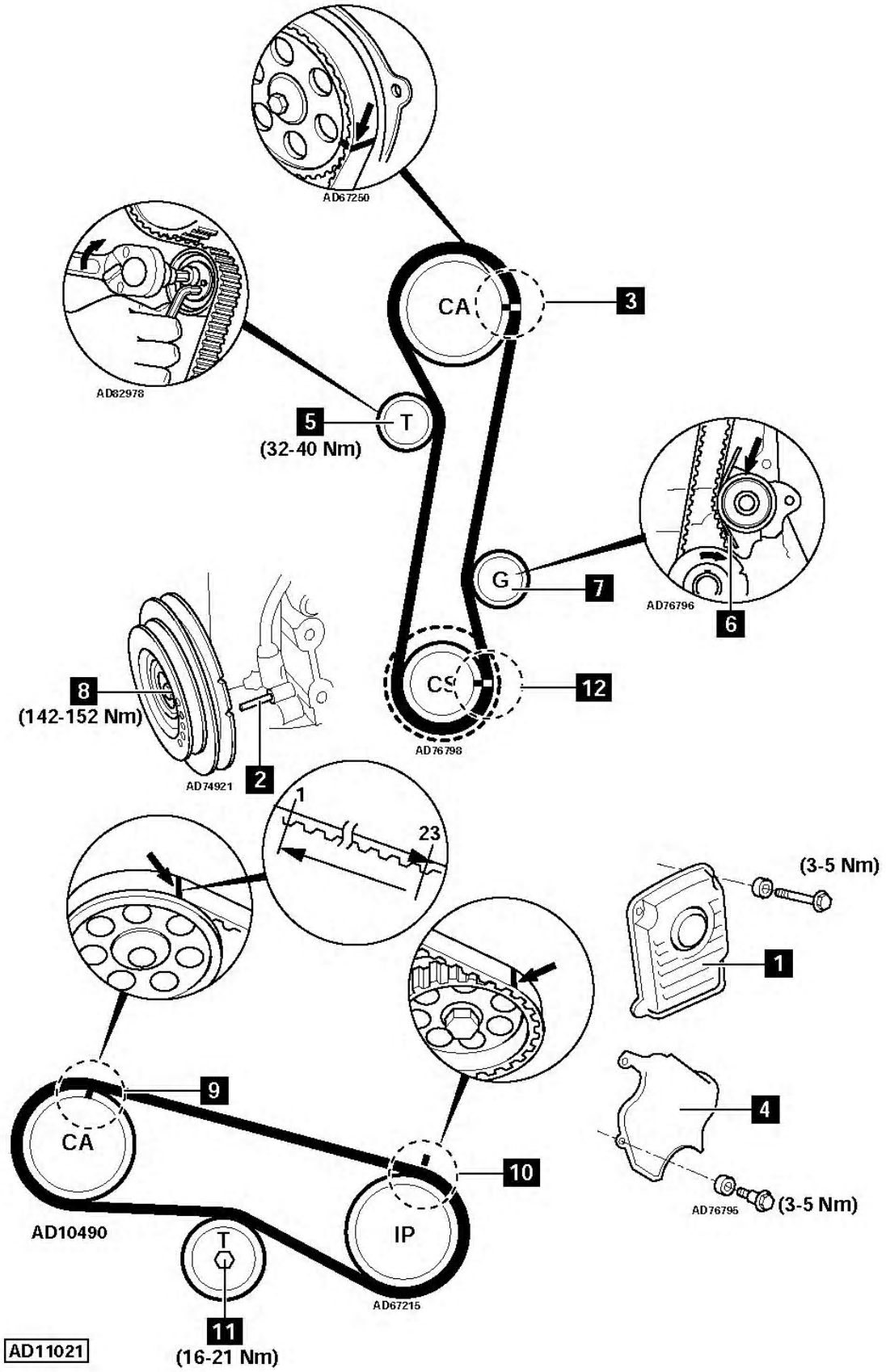
AD67250
AD62978
CA
3
5
T
(32-40 Nm)
G
7
AD76796
6
8
(142-152 Nm)
CS
12
AD76798
AD74921
2
1
23
(3-5 Nm)
1
9
CA
10
4
AD76795
(3-5 Nm)
AD10490
T
IP
AD67215
11
(16-21 Nm)
AD11021